

*Gabriel Dumont Institute of Native Studies
and Applied Research*



Announces the Establishment of a Consulting Service

Effective July 1, 1982

GABRIEL DUMONT
INSTITUTE OF NATIVE STUDIES
AND
APPLIED RESEARCH

Brent Building
2505 - 11th Avenue
Regina, Saskatchewan
S4P 0K6
phone (306) 522-5691

Dr. Walter Currie, who recently retired as Assistant Director of the Institute, will be available to have an input into Native Studies, cultural training, leadership training and cross-cultural programming. Dr. Currie has over 30 years experience in the field of Education. He has served as a teacher and principal in the Ontario school system and has helped develop and taught in Native Studies, Native Teacher Education and other special training for native persons at Trent University in Ontario and with the Saskatchewan Indian Federated College and Dumont Institute in this Province.



Existing Dumont staff will be available to have some input into the consulting services as follows:

a) Management Planning:

Dr. Kenn Whyte, B.A., B.Ed., Ph.D.

Dr. Whyte has taught in the public school system in Saskatchewan and Manitoba, was a member of the Indian Studies Faculty at Brandon University and Director of the Indian Teacher Education Program at the University of Saskatchewan. He became the Executive Director of Dumont Institute in March of 1980.

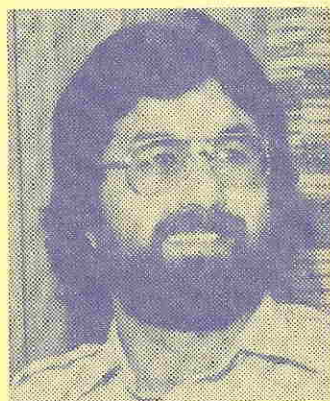

Lyle Mueller, B.S.C., B.Ed.

Lyle Mueller has worked as a researcher for the Association of Metis and Non-Status Indians of Saskatchewan in their Aboriginal Rights Program and was in charge of a two-year consultation program to inform community people on Native Claims issues and to solicit their ideas and feedback, which led to the development of a Charter of Native Rights. Since April 1981 he has served as Executive Assistant to the Director of the Institute. He is currently doing studies on his M.Ed. in curriculum studies.





b) Research and Curriculum Development:

**Keith Turnbull, B.A.,
M.A. in Library Science**

Keith Turnbull is a professional librarian who has worked as Assistant Librarian and Library Consultant for public libraries in Edmonton, in the Saskatchewan Regional Library system and for the Provincial Library. He has also assisted in or conducted a number of research studies on library needs and developed designs for small libraries, projected future library needs, evaluated library services and undertaken cost benefit analysis of libraries.



Ralph Arthurson, B.Ed.

Ralph Arthurson has experience as a public and high school teacher in Manitoba, assisted in the Native Studies Program in Brandon and worked as an Administrator of a Native Teacher Education Unit at Norway House in Manitoba. He also had done some community historical research on Norway House.

c) Community Training:

Tim Pynch, B.A., M.A., Ed.D. in progress

Tim Pynch is currently working on his Doctoral degree in Community Adult Education. He has worked as a teacher, undertaken research, done program planning and administration in the field of Adult Education, and assisted in the design of Adult Education programs and in designing management systems for Adult Education instruction. His experience includes work with government agencies and native organizations in Canada, as well as some international experience.



Ron Nablo, B.A., M.A.

Ron Nablo has taught at the public, high school and university level in central and eastern Canada. He has also worked as an Industrial Consultant and Planner for several municipalities in Ontario and with the Departments of Indian Affairs and Regional and Economic Expansion. He, as well, has some consulting experience on the international scene.

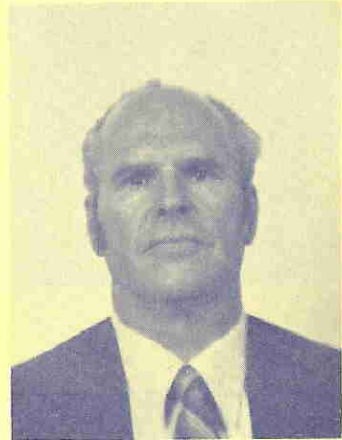

Richard Thatcher, B.A., M.A., Ph.D.

Richard Thatcher has experience in the field of Social Services in Saskatchewan and in Community Development work with the Saskatoon Social Planning Council and with the Opportunities for Youth program. He has, as well, taught at the University of Alberta, the University of Saskatchewan and the University of Lethbridge in Sociology. He has also done some research and consulting work for native organizations.

d) Other Staff of the Institute in the Library-Resource Centre, the Research Unit, the Administration Unit and SUNTEP, may be available for specific projects.

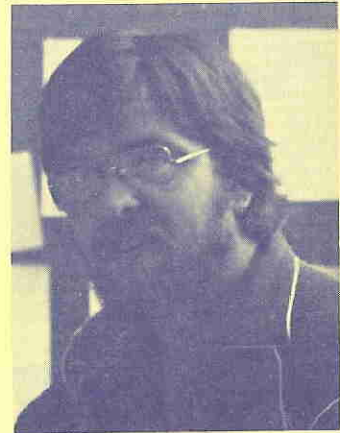

How Do You Request Services?

Contact: L.F. Heinemann at (306)522-5691.

He will discuss your ideas with you, arrange meetings to assist you in formulating your proposals and will assist you in developing your proposals and in identifying funding resources if necessary.

What Will The Service Cost?

Consulting services will be provided at cost to the organizations using the service. These costs will be identified, negotiated and spelled out in a contract between the Institute and the organization using the service. At present, costs are approximately as follows:

- General consulting fees— \$200 per day
- Overhead & Administration costs— \$60-65 per day
- Travel & Sustenance—at cost
- Materials, equipment and supplies, facilities, etc., for a specific project—at cost

The consulting services of specialists in areas such as Health services, Economic Development, Community Planning, etc., will be at the regular fees charged by persons retained for that purpose.

Potential Funding Sources for Specific Consulting Services:

- your own budget (staff seminars and other internal training programs)
- LEAP (Local Employment Assistance Program, for project development and project training)
- NSIM (for community based native training)
- Secretary of State (citizenship development, cross-cultural training)
- DREE (for economic development training)
- CEIC (for training-on-the-job)
- other departments for specific training or project activities such as DNS, Education, Continuing Education, Social Services, Solicitor General, etc.
- private foundations (Donner, Laidlaw, Kelly, etc.)

For Further Information Call:

L. Heinemann
(306)522-5691

Or:

Dr. Kenn Whyte or
Lyle Mueller
(306)522-5691

